

ELEVATION

SECTION ON AA

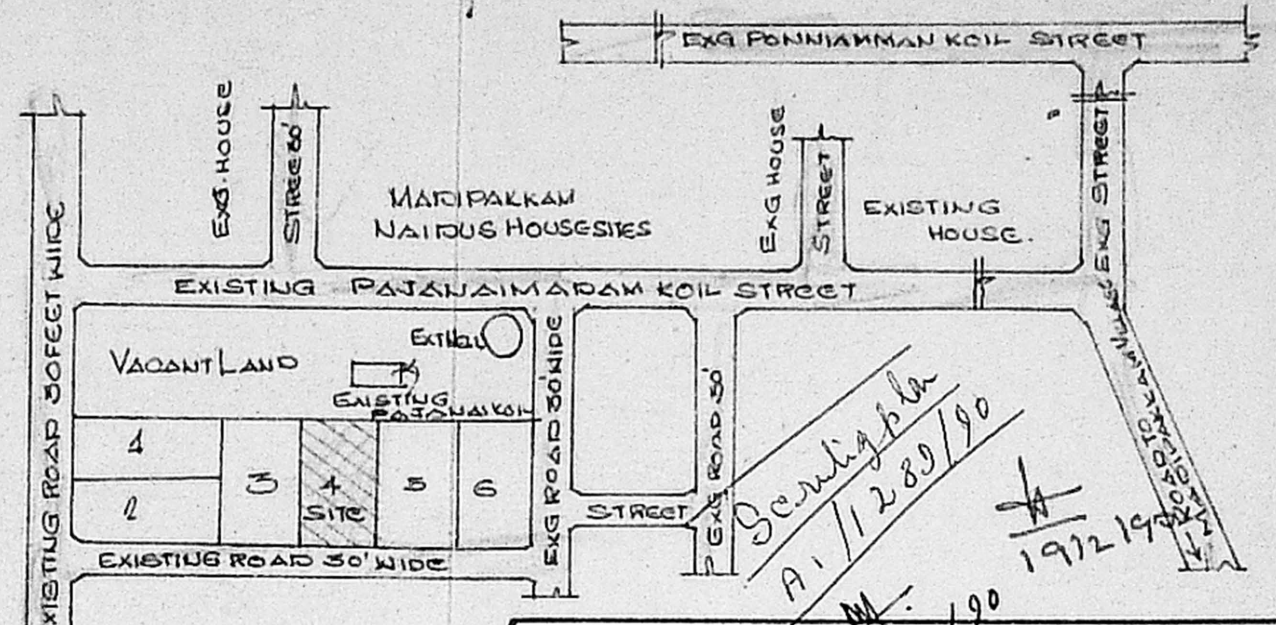

KEY PLAN  
NOT TO SCALE

**PLAN SHOWING THE PROPOSED CONSTRUCTION OF RESIDENTIAL BUILDING IN PLOT NO 4, S.NO 199/2 OF MADIPAKKAM VILLAGE, SAIDAPET TALUK, CHINGLEPUT DISTRICT.**

SCALE: ONE INCH = 8 FEET (1:100)

Planning Permit No. A/152/90

**APPROVED**

SUBJECT TO THE CONDITIONS IN THIS ORDER

No. A/1238/90 / 192190

FOR MEMBER SECRETARY  
**MADRAS METROPOLITAN DEVELOPMENT AUTHORITY**  
MADRAS 600008

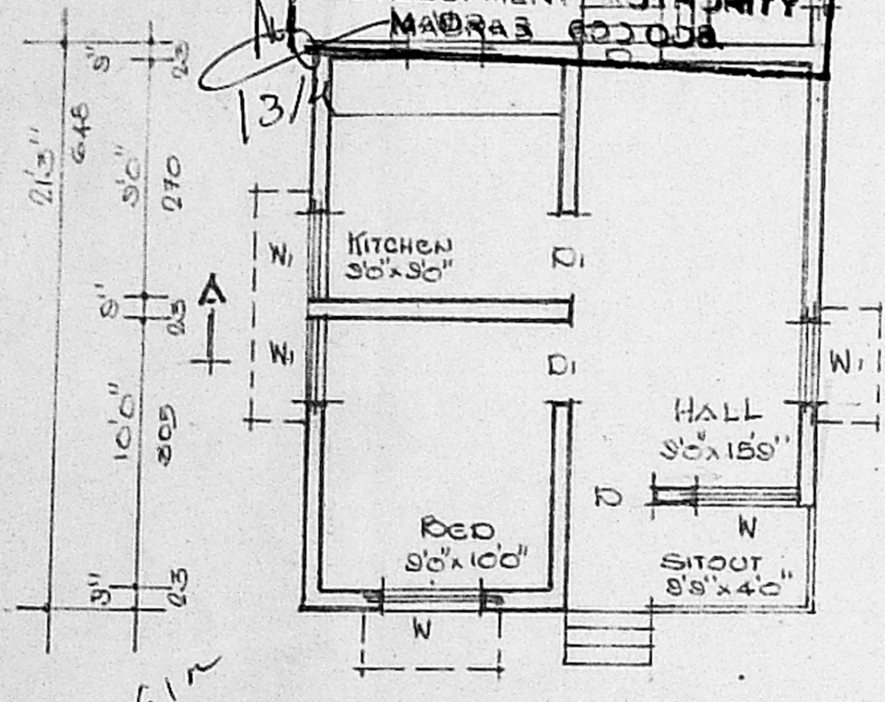

PLAN

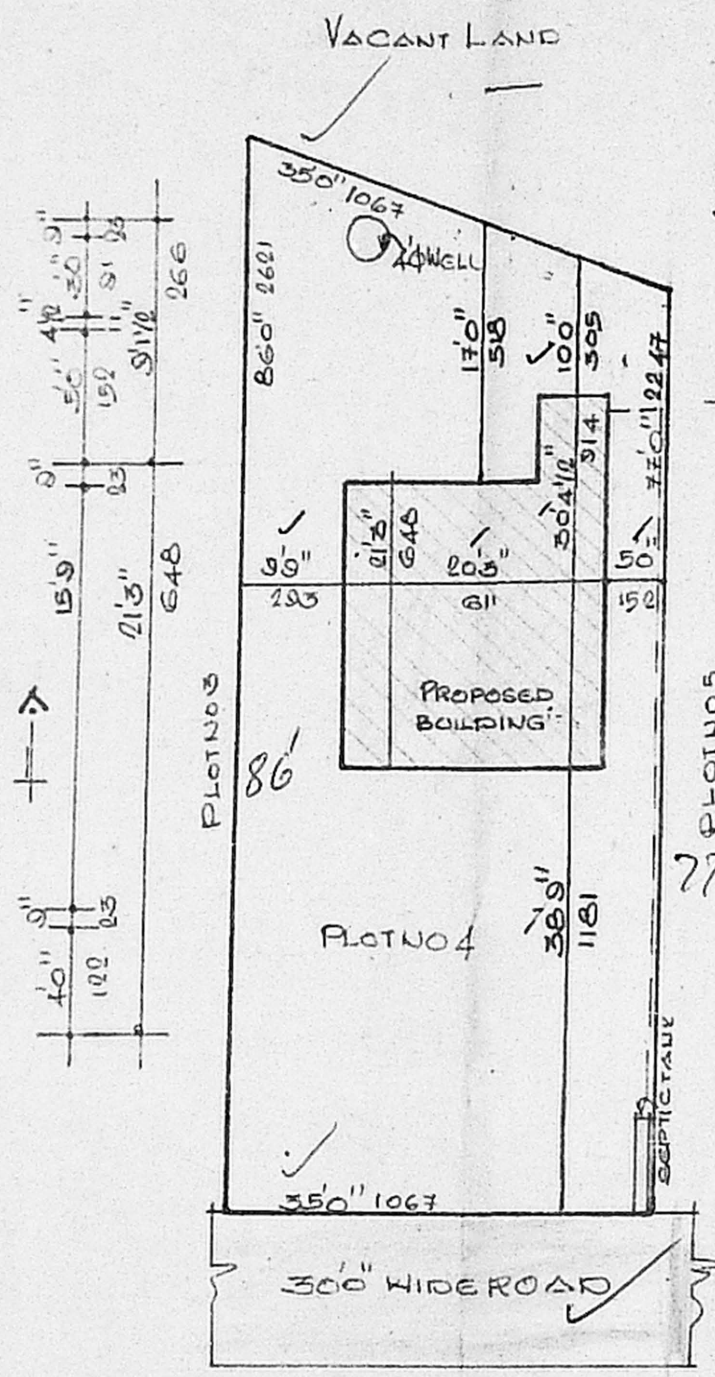

SITE PLAN

SCALE: ONE INCH = 160'

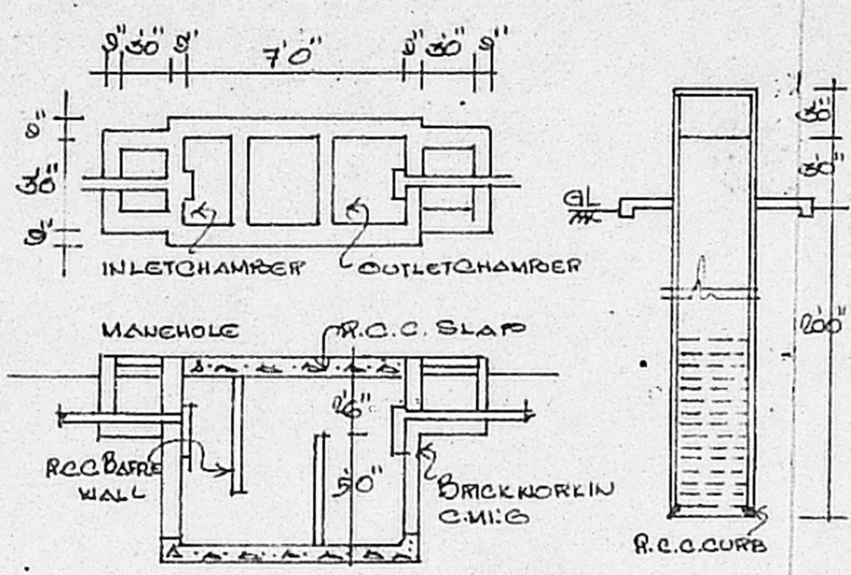

DETAILS OF SEPTIC TANK & WELL

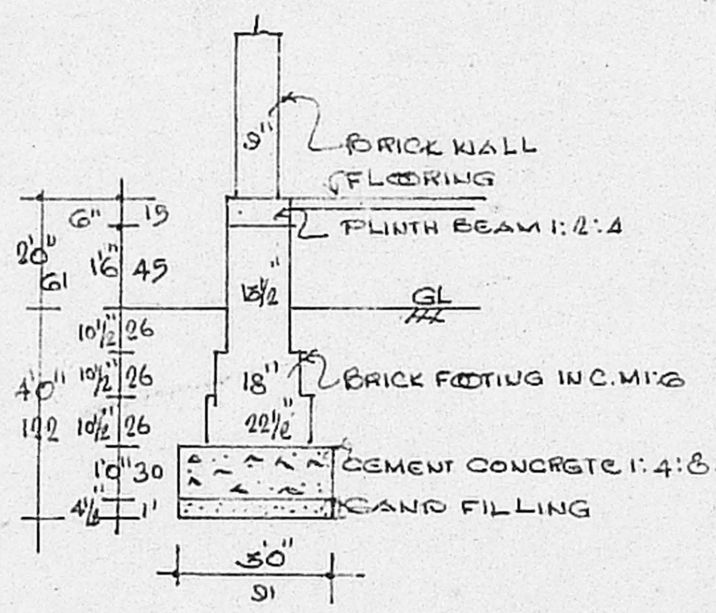

FOUNDATION DETAILS

**SCHEDULE OF JOINERIES**

D	DOOR	3'3" x 6'6"	58 x 198
DI	DOOR	3'0" x 6'6"	51 x 198
DR	DOOR	2'6" x 6'6"	76 x 198
K	WINDOW	4'0" x 4'0"	122 x 122
KI	WINDOW	3'0" x 4'0"	51 x 122
V	VENTILATOR	3'0" x 2'0"	51 x 61

**COLOUR INDEX**

PROPOSAL SHOWN IN	
ROADS SHOWN IN	

**AREA STATEMENT**

AREA OF THE SITE: 2853 SFT OR 266 SQM

AREA OF THE BUILDING: 480 SFT OR 45 SQM

OWNER S. Sundararaman

R. Ravindar  
LICENSED SURVEYOR,  
MADRAS METROPOLITAN DEVELOPMENT AUTHORITY,  
MADRAS 600008

21x31  
651